

# Jefferson County: Municipalities and Urban Neighborhoods in PVA Areas 2, 3, 5 and 7

PVA Market Areas

Urban Neighborhoods

Area 2

Area 3

Area 5

Area 7

Some municipalities and urban neighborhoods will cross PVA Market Area boundaries

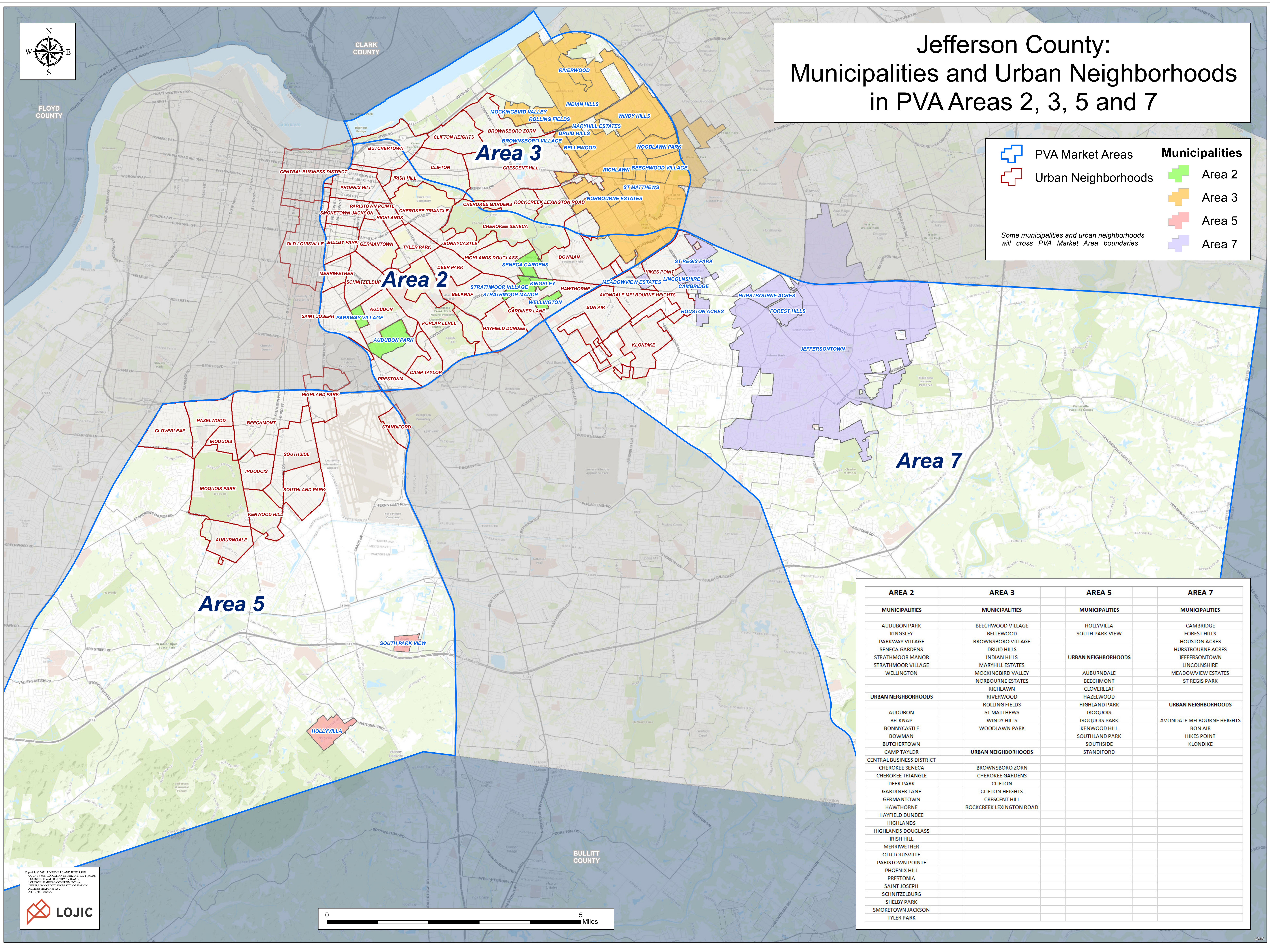

AREA 2	AREA 3	AREA 5	AREA 7
<b>MUNICIPALITIES</b>	<b>MUNICIPALITIES</b>	<b>MUNICIPALITIES</b>	<b>MUNICIPALITIES</b>
AUDUBON PARK KINGSLEY PARKWAY VILLAGE SENECA GARDENS STRATHMOOR MANOR STRATHMOOR VILLAGE WELLINGTON	BEECHWOOD VILLAGE BELLEWOOD BROWNSBORO VILLAGE DRUID HILLS INDIAN HILLS MARYHILL ESTATES MOCKINGBIRD VALLEY NORBOURNE ESTATES RICHLAWN RIVERWOOD ROLLING FIELDS ST MATTHEWS WINDY HILLS WOODLAWN PARK	HOLLYVILLA SOUTH PARK VIEW	CAMBRIDGE FOREST HILLS HOUSTON ACRES HURSTBOURNE ACRES JEFFERSONTOWN LINCOLNSHIRE MEADOWVIEW ESTATES ST REGIS PARK
<b>URBAN NEIGHBORHOODS</b>	<b>URBAN NEIGHBORHOODS</b>	<b>URBAN NEIGHBORHOODS</b>	<b>URBAN NEIGHBORHOODS</b>
AUDUBON BELKNAP BONNYCASTLE BOWMAN BUTCHERTOWN CAMP TAYLOR CENTRAL BUSINESS DISTRICT CHEROKEE SENECA CHEROKEE TRIANGLE DEER PARK GARDINER LANE GERMANTOWN HAWTHORNE HAYFIELD DUNDEE HIGHLANDS HIGHLANDS DOUGLASS IRISH HILL MERRIWETHER OLD LOUISVILLE PARISTOWN POINTE PHOENIX HILL PRESTONIA SAINT JOSEPH SCHNITZELBURG SHELBY PARK SMOKETOWN JACKSON TYLER PARK	BROWNSBORO ZORN CHEROKEE GARDENS CLIFTON CLIFTON HEIGHTS CRESCENT HILL ROCKCREEK LEXINGTON ROAD	AUBURNDALE BEECHMONT CLOVERLEAF HAZELWOOD HIGHLAND PARK IROQUOIS IROQUOIS PARK KENWOOD HILL SOUTHLAND PARK SOUTHSIDE STANDIFORD	AVONDALE MELBOURNE HEIGHTS BON AIR HIKES POINT KLONDIKE